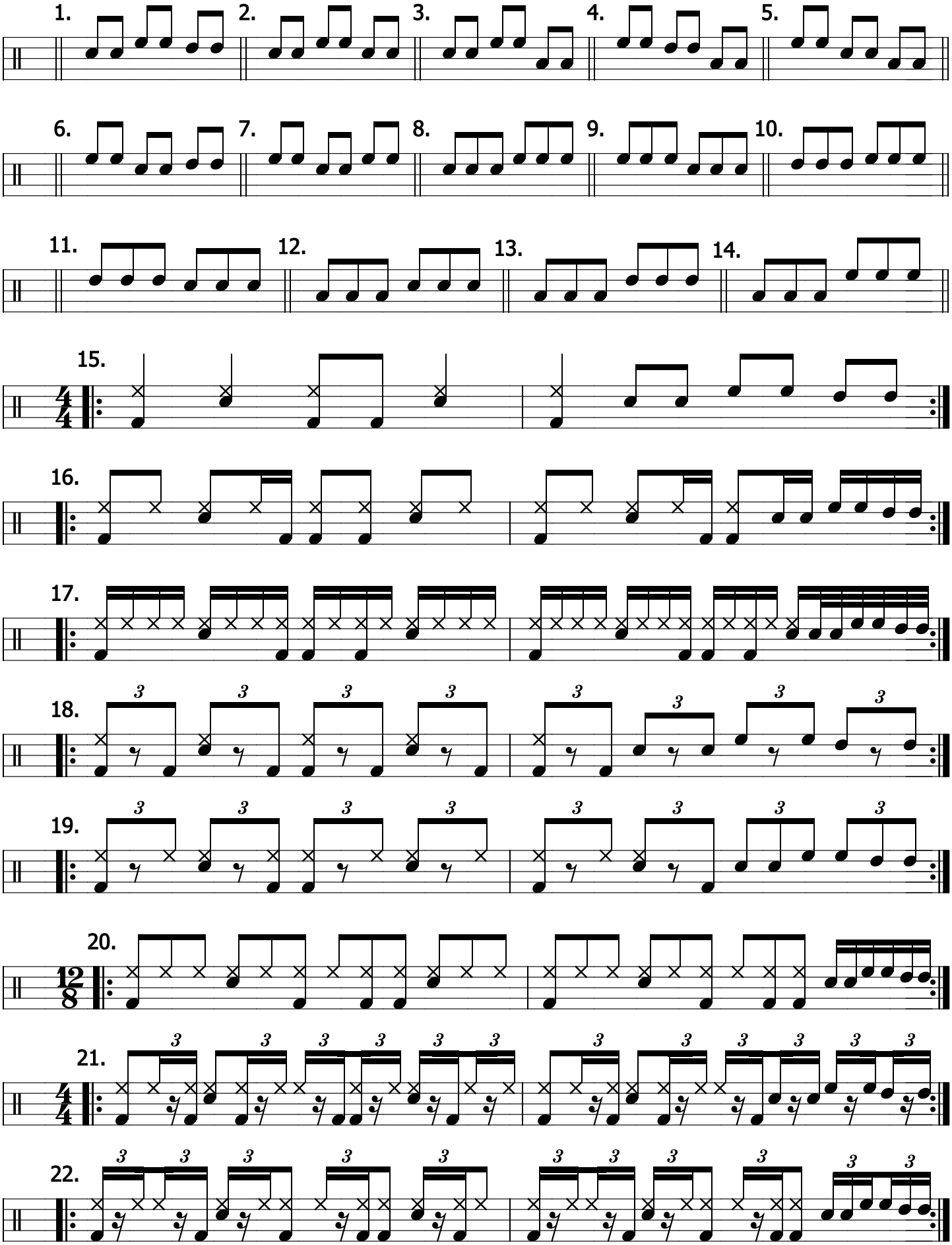FILLEK HAT HANGGAL 1.