

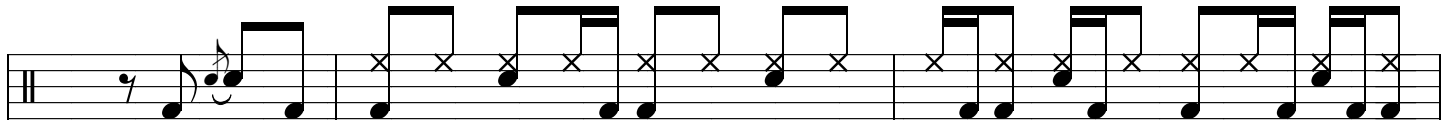

01:03

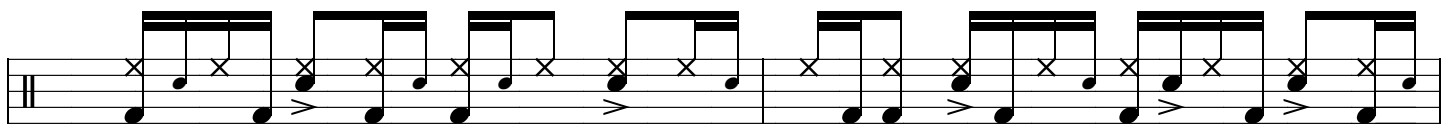

01:49

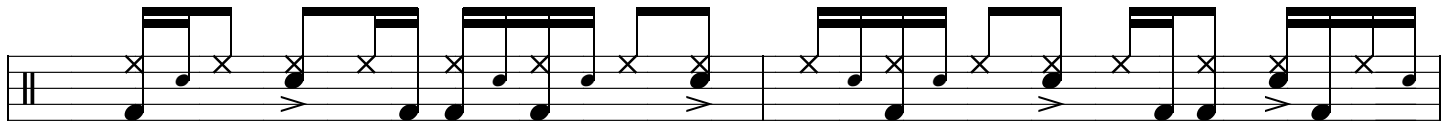
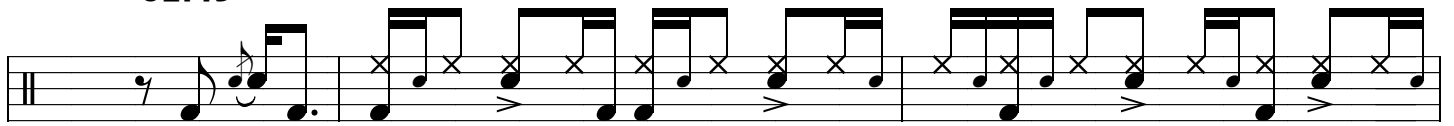

02:33

The third line of guitar tablature maintains the melodic and rhythmic structure. It includes various note values and fretting indications, with circled '0' marks above specific notes. The line ends with a double bar line.

The fifth line of guitar tablature continues the piece. It includes various note values and fretting indications, with circled '0' marks above notes. The line ends with a double bar line.

The seventh line of guitar tablature continues the piece. It includes various note values and fretting indications, with circled '0' marks above notes. The line ends with a double bar line.

03:21

03:21

0

B B

0

B B

0

B B

0

B B

0

B B

0

0

B J J B B J B J J B B J B J B B

0

B J J B B J B J B J J B

04:00

J J B B J B J B J

B B

B J J B B J B J B B

J J B B J B J B J

J J B B J B J B J B

J J B B J B J B J B

J J B B J B J B J J J B B

J B J B J J B